



PEFC certified Company for the "chain of custody of forest products"



TUV GS certified bath aid line



EC aids registered at the Ministry of Health as Medical Devices



Over 40 years of activity and experience



Bathroom accessories 2019

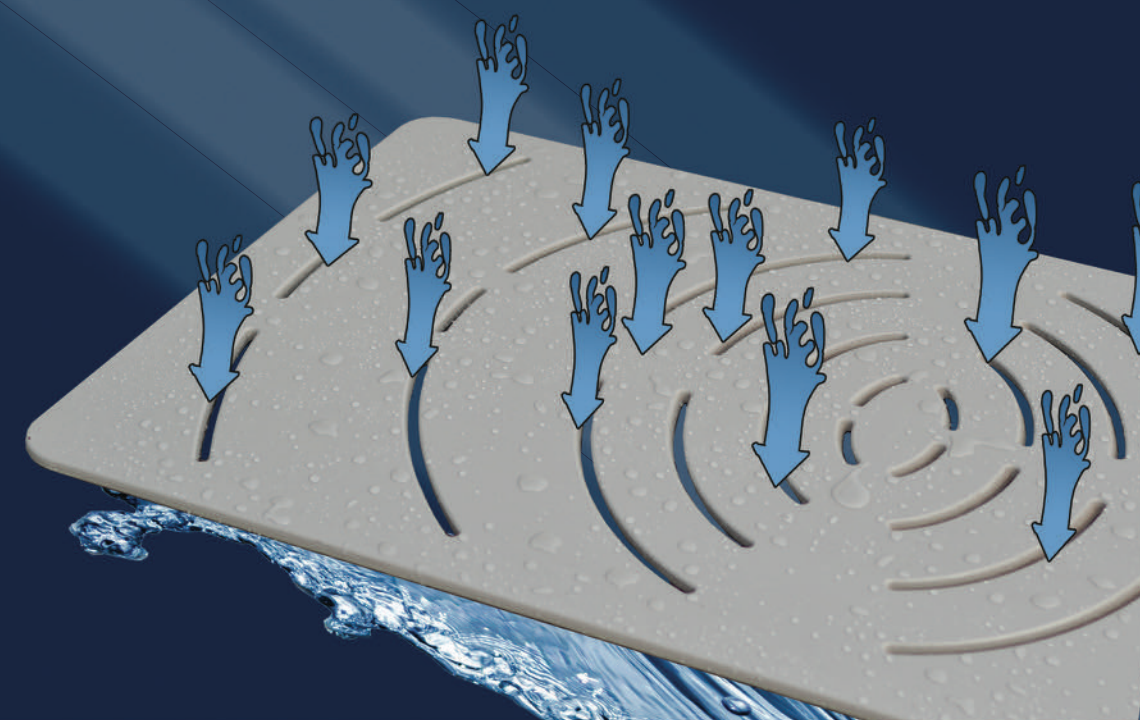

Customized platforms!
Request access credentials
and use the configurator
to choose material,
dimensions and details of
finishing.



Una soluzione per ogni doccia!
Castelmerlino è lieta di accoglierla nell'area
riservata alle pedane doccia su misura!

SELEZIONA L'ARTICOLO

LARICE EUROPEO SCELTO



Il Larice, grazie alla resina naturale contenuta nelle sue fibre, ha una lunga storia di impiego a contatto con l'acqua. La capacità di resistenza del Larice, nel tempo, all'azione dell'acqua, è nota alle popolazioni dell'Alto Adige e dell'Austria. Ogni

OKUMÉ



Pannello di compensato marino, impiegato in campo nautico certificato con incollature di classe 3, norma NF EN 314-2 "PER ESPOSIZIONE ALLE INTemperIE PER PERIODI PROLONGATI".

ECOTECH



Il legno Ecotech viene prodotto utilizzando combinazioni dei seguenti materiali:

© Castelmerlino snc
Via V. Gementi, 64 46010 S. Silvestro di Curtatone (MN) - Tel. +39.0376.47589



Castelmerlino di Zaniboni G. & c. Snc
via Vittorina Gementi, n.64
46010 San Silvestro di Curtatone (MN)
tel.+39.0376.47589 fax +39.0376 290080
P.I. 01693610204
Email info @castelmerlino.com
www.castelmerlino.com

COMPANY HISTORY

1976-2019

Three specializations:

Complete processing of Larch wood, processing of tube, molds for the components produced externally, original and innovative solutions.

Castelmerlino has refined his knowledge since 1976 based on these three specializations.

Two main product lines were born:

- Bathroom accessories - Bathroom aids and Shower footboards
- Tables and seats for camping and garden with exclusive opening / closing systems.

The processing of solid Larch wood, ideal for use in contact with water, obtained starting from Larch sources European in logs, selected in the best areas of production, is an absolute value of the Castelmerlino products from the first ideas in 1976, like the camping platforms and the Ercolino table.



Since then, Castelmerlino continued with the creation of his own molds for the processing of the tube, technical adaptation solutions of working methods induced by certifications, packaging innovation. Steps taken with the experience of 40 years of production with the collaboration of serious professionals.

Castelmerlino traveled a long way since 1976, without losing any of it view the values of Italian craftsmanship.

Today the larch wood brings together the well-known advantages of resistance and duration, exposed to water and humidity, with the sustainability of the material, all of European origin and subjected to controlled and certified cuts, such as to guarantee them infinite availability and a perspective on future uses.

1976

1978

1980

1985

2000

2006



Materials



Solid Larch

The Larch solid wood used for our products is of the species Larix Decidua Mills., European Larch selected from the best production areas.

"Venice is built largely on trunks drowned in Larch ... Leon Battista Alberti 1404-1472, wrote ... that the wood of this conifer has good strong, tenacious strength, maximum resistance to rains ... "(Dino Dibona - Il Larice)
These few lines would be enough to describe the incredible properties of Larch, ideal wood for use in contact with water and exposed to weather. The fibers of this wood have a high resin content that constitutes a natural waterproofing and protective, ensuring great resistance and duration.

Okumè plywood

The Okumè plywood, coming from "Checked Sources PEFC ", is certified according to the law EN 314-2, for "Long-lasting resistance to bad weather", consequently used on the bridges of the boats, external windows, external paving, balconies. It is also treated with non-toxic products for guarantee an excellent aesthetic result too after some years of use.

Wood-Ecotech

It is a composite material, extruded from a mix of wood flour and recyclable polymers:

- Virgin or recycled plastic material
- Inert vegetable fibers - wood flour
- Mineral and process auxiliary loads

Born in the Scandinavian countries in the eighties and has its major development in the United States. Three colors available: white, natural, gray.

Steel and polypropylene

They are the other materials that in combination with previous, allow the construction of the line of security aids and all other products of Castelmellino in the field of folding tables for camping and garden

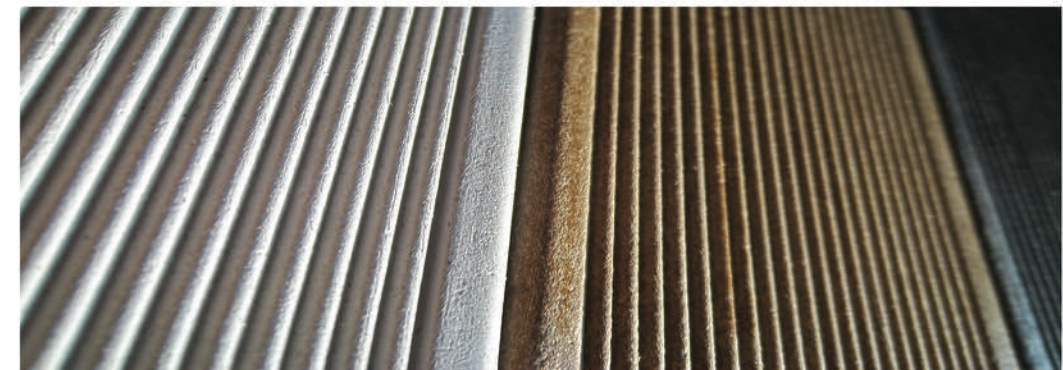

The chain of PEFC Larch wood in Castelmerlino



Certifications

Collaboration initiatives with PEFC Italia renew the commitment of Castelmerlino in the safeguarding European forest heritage. Larch timber supply PEFC certificate, today equal to about 65% of the total consumption, continues to increase to the goal 100%.



Castelmerlino since over 7 years is engaged in certification PEFC for the "Chain of Custody" products of forest origin.

The Larch wood employed for certified products come from areas in which it has been in existence for years a natural renewal of the forest and coverage of the soil remains insured. The cutting plans of the woods are designed to maintain or increase the presence of plants on the territory.



Obtaining for 8 different products of the certification TUV GS, has carried out severe tests and improvements.

In 2017 the same products were registered with the CE mark at the Ministry of Health as Medical Devices

The GS mark or "Geprüfte Sicherheit" (security proven) is a voluntary certification based on the product safety law (ProdSG) in force in Germany and indicates the conformity of a produced to the safety standards valid in both country itself that in Europe.

Recognized globally, also in the supply chain, as well as the TÜV SÜD brand the GS mark is released upon completion of the relative



Program of verification and inspection and remains valid a condition that it comes performed every year an inspection of control on the production.

Resistance of larch wood

The qualities of water resistance of the Larch solid wood are known but we wanted to put them on try leaving larch boards completely exposed to the elements for over twenty years:

from March 1991 to November 2012!

Apparently the table's surface it is aged, like any other other wood but once sectioned, just 2 cm from the edge, we have found the wood fiber still perfectly preserved and in able to keep unchanged the characteristics of resistance just wood mechanics worked.



The properties of the Larch wood were known from antiquity: stilt houses whose remains there they testify to the use in an age prior to age of bronze, artifacts, bridges, wheels. The man of Similaun, aged 5300 years, belonging to a population that had learned to live in the mountains, found in the 1991 in Val senales, he wore a basket made with larch sticks.



Pine
wood



Item 059 - for 70x70 shower tray

Shower footboard made of solid Pine
50x50 cm
Non-slip feet
Packaging: Heat-shrink film.

Item 060 - for 80x80 shower tray

Shower footboard made of solid Pine
57x57 cm
Non-slip feet
Packaging: Heat-shrink film.

Item 361 - for 70x90 shower tray

Shower footboard made of solid Pine
55x68 cm
Non-slip feet
Packaging: Heat-shrink film.

Item 017 - for 70x70 shower tray

Shower footboard made of solid Larch wood
50x50 cm
Non-slip feet
Packaging: Heat-shrink film.

Item 016 - for 80x80 shower tray

Shower footboard made of solid Larch wood
59x59 cm
Non-slip feet
Packaging: Heat-shrink film.

Item 015 - for 70x90 shower tray

Shower footboard made of solid Larch wood
55x68 cm
Non-slip feet
Packaging: Heat-shrink film.

Item 045 - for bathtubs
Larch footboard for bathtub
cm 31x82

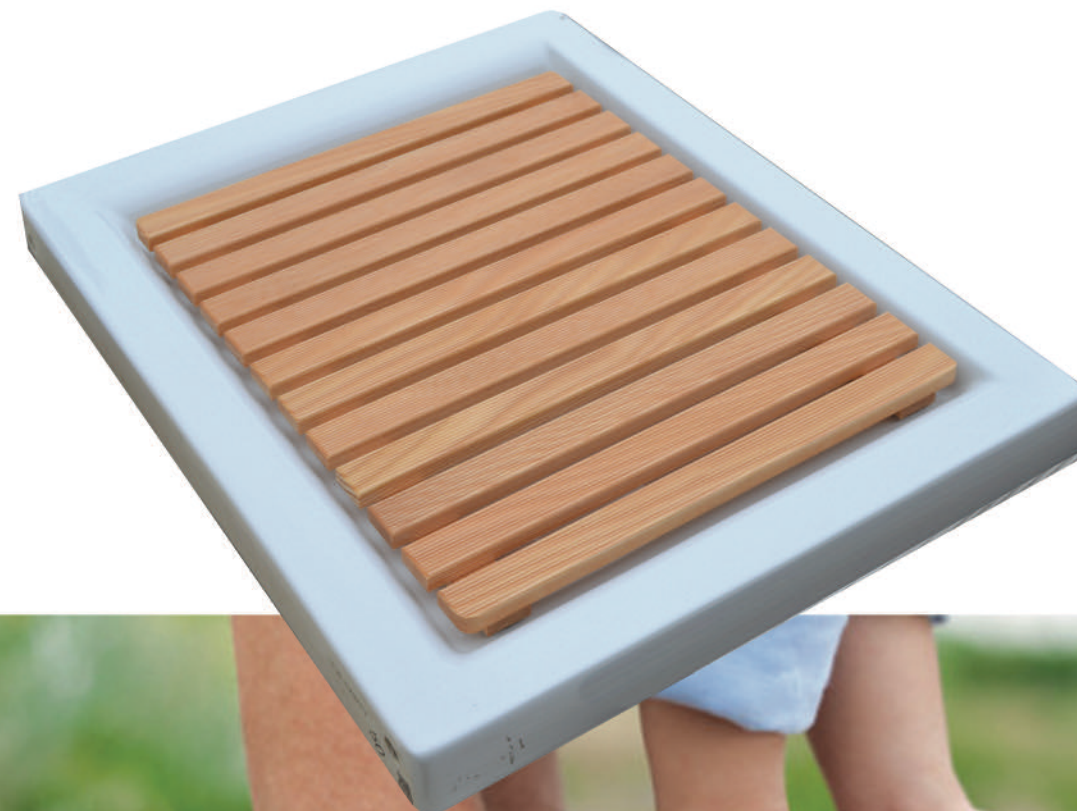
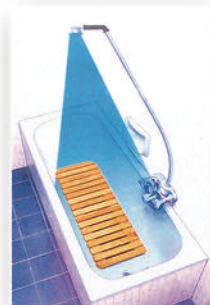

Larch wood
Large profile



Art.013

Art.061

Art.010

Art.012

Art.119

Art.078

Art.128

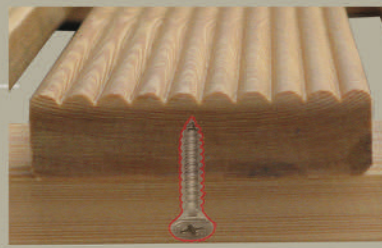

Item 013 - for 70x70 tray

Shower footboard made of solid Larch wood
50x50 cm
Non-slip feet
Packaging: Heat-shrink film.

Item 061 - for 80x80 tray

Shower footboard made of solid Larch wood
58x58 cm
Non-slip feet
Packaging: Heat-shrink film.

Item 010 - for 70x90 tray

Shower footboard made of solid Larch wood
55x69 cm
Non-slip feet
Packaging: Heat-shrink film.

Item 012 - for 90x90 tray

Shower footboard made of solid Larch wood
68x68 cm
Non-slip feet
Packaging: Heat-shrink film.

Item 119 - for 120x80 tray

Shower footboard made of solid Larch wood
105x63 cm
Non-slip feet
Packaging: Heat-shrink film.

Item 128 - Corner tra
Side 80
Shower footboard made of solid larch wood
Side 63 cm

Item 078 - Corner tray
Side 90
Shower footboard made of solid larch wood
Side 73 cm





Item 133 - for 70x70 tray
Shower footboard
of solid Larch 50x50 cm
Non-slip feet
Packaging: printed cardboard

Item 132 - for 70x90 tray
Shower footboard
of solid Larch 50x50 cm
Non-slip feet
Packaging: printed cardboard

Item 131 - for 80x80 tray
Shower footboard
of solid Larch wood
58x58 cm
Non-slip feet
Packaging: printed cardboard

Item 055 - for 50x80 tray
Shower footboard
of solid Larch wood
70x100 cm
Non-slip feet
Packaging: printed cardboard

Item 130- for corner tray
side 80 cm
Shower footboard
of solid Larch wood
side 63 cm
Non-slip feet
Packaging: printed box



ARCANE system

by **castelmerlino**



Italian Quality



The ancient "dovetail" assembly system used in the traditional work of artisan carpentry, is realized and revised by Castelmerlino with the current technologies, thus obtaining:

- Perfect and indissoluble junctions.
- Absence of screws or nails and other metal parts.

Also anti-slip support feet in soft PVC and high-grade larch PEFC with impeccable finishing treatment.

20 mm thick, the they also make it suitable for lowered shower trays. Precious staves of First larch quality from mm 85 of width.



item 181 for trays
cm 70x90 Arcane platform
55x68 cm

Item 182 for trays
80x80 cm Arcane platform
60x60 cm

3 Materials

Okumè

great resistance

The Marine Plywood of Okumè, is employed mainly in the field nautical, for the exceptional resistance characteristics in contact with water. Castelmerlino employs one certified quality according to standard EN 314-2, which defines the material "Per exposure to the weather for prolonged periods".



Birch wood

ANTI SLIP

The marine plywood Anti-slip is coated with one special film with a Supergrip effect. It is also certified with the same standard EN 314-2.

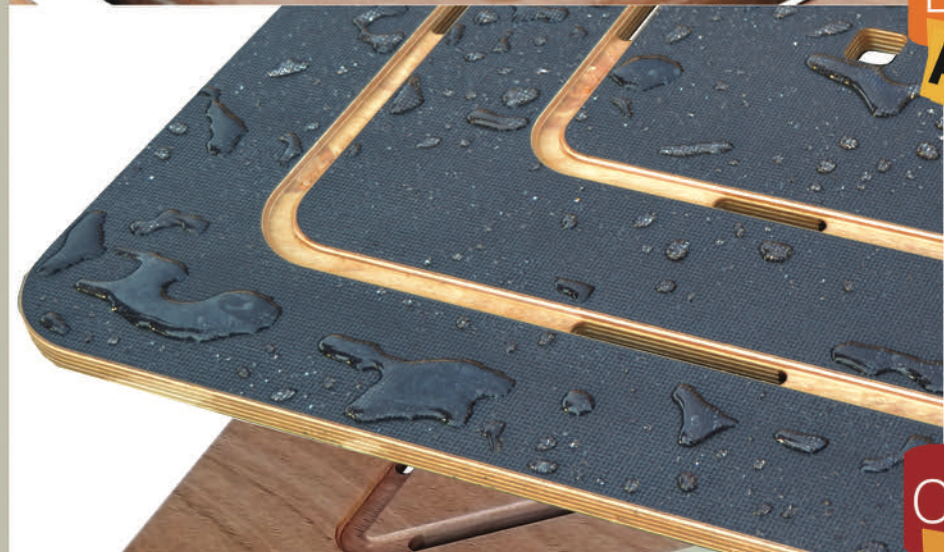

Okumè 18

Top Finishing

The Top Finishing line is made in Okume from 18 mm, with triple finishing treatment, for the maximum quality. Recommended for communities and hotel is achievable on any model.





020

021

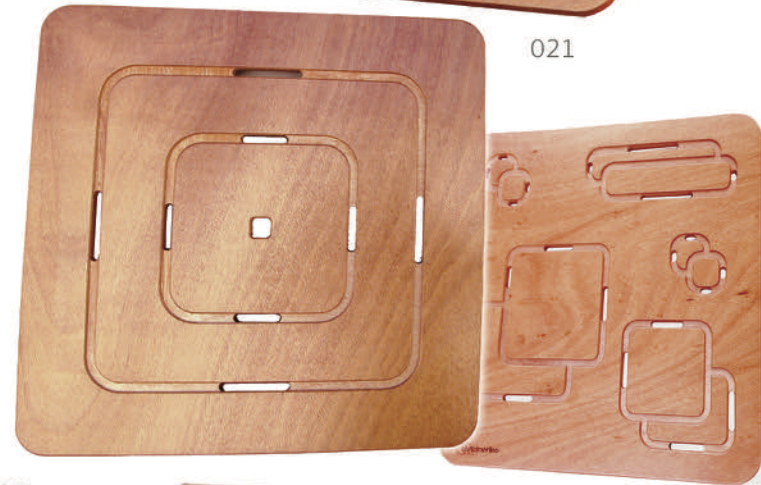

127

171



118



158



225/226

Okumè
great resistance

Art.020 for tray 80x80 cm
Okume platform 60x60 cm

Art.021 for tray 70x70 cm
Okume platform 50x50 cm

Art.171 for tray 80x80 cm
Okume platform 60x60 cm



Art.127 for tray cm 80x80
Okume platform 60x60 cm

Art.118 for tray 90x90 cm
Okume footboard 72x72 cm

Art.158 for tray 80x80 cm
Okumè footboard inlaid
Birch 60x60 cm

Art.225 / 226 for tray
90x70 angular right and left
Footboard cm 74x55 right
and left



Okumè
great resistance

Item 113 for tray 70x90 cm
Okume footboard 54x68 cm

Item 175 for tray 70x90 cm
Okume footboard 54x68 cm

Item 092 per tray 70x90 cm
Okume footboard 54x68 cm

Item 093 for tray cm 70x100
Okume footboard cm 78x52

Art.139 for tray 100x70 cm
Okume footboard cm 79x56

Art.117 for tray 100x70 cm
Okume footboard cm 78x52

Art.116 for tray 120x70 cm
Okume footboard 96x57 cm



113

175



092

139

117



116

Big sizes

Okumè

great resistance

Item 094 for 120x80 tray
Okumè footboard cm 104x62

Item 112 for tray 140x80
Okumè footboard cm 104x62

Item 210 for tray 150x72
Okumè footboard cm 104x62

Item 211 for tray 170x80
Okumè platform 160x58 cm

Item 114 for corner tray
side cm 80 Corner platform
Okumè side 61 cm

Item 115 for corner tray
90 cm side Angle platform
Okumè side 73 cm



Item 138 for tray 80x80 cm
Platform 60x60 cm in

Certified anti-slip birch
item 137 for tray 70x90 cm
Platform 55x68 cm

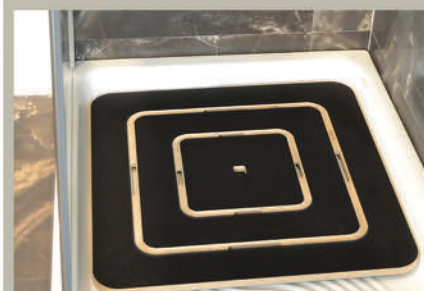

Brand new DUNE processing
Inspired by the shapes of the
backdrop marine and worked
with special technical.
Strong COMFORT and NO-SLIP
action.
Art.002 Out bath carpet 45x70
Art.022 DUNE platform 50x50 cm

Packaging

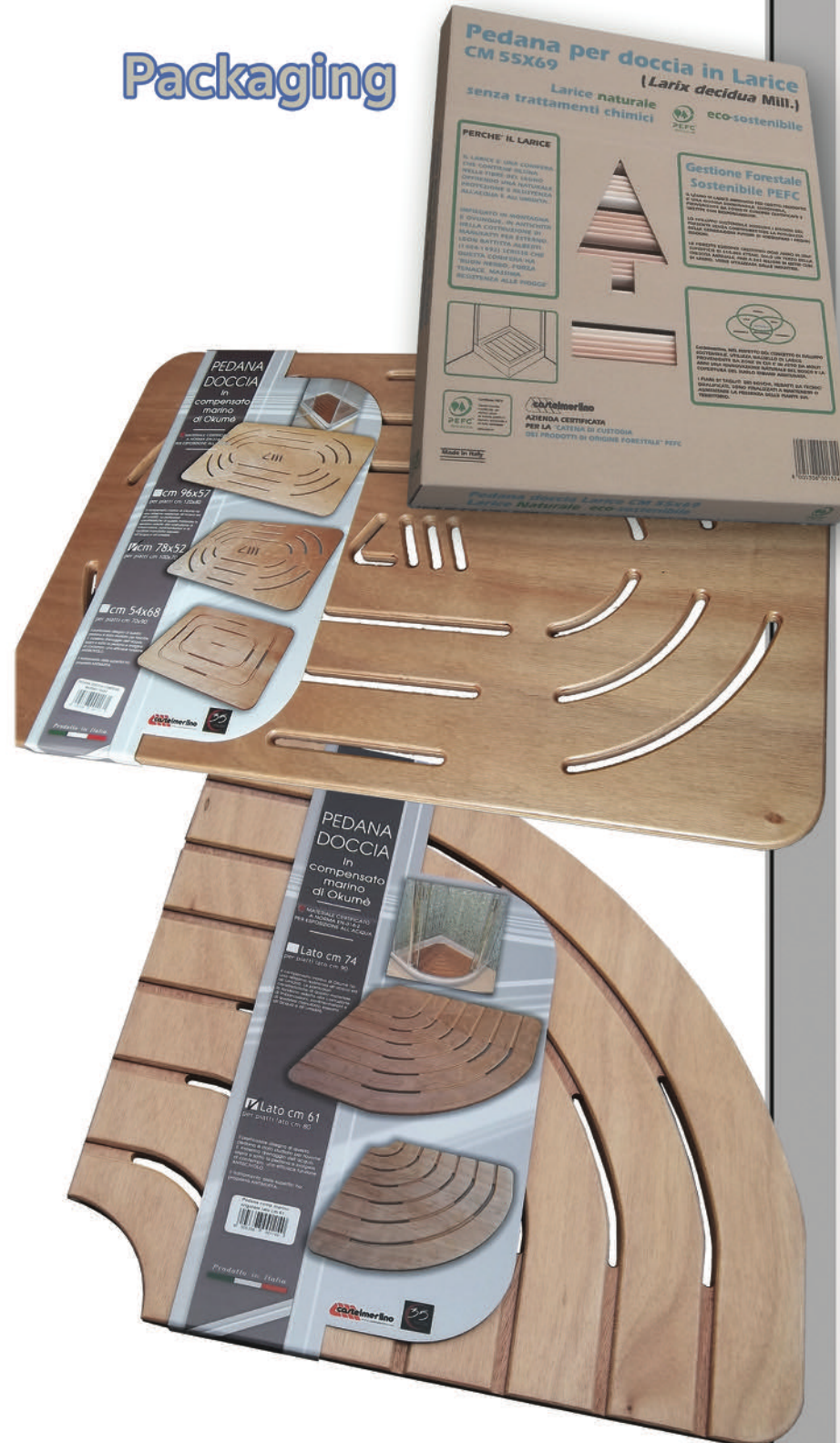

AZIONE DRENANTE

I piedini di appoggio mantengono sollevata la pedana dal piatto doccia su soli 4 o 6 punti, lasciando lo spazio necessario per lo scarico. Inoltre, la disposizione dei fori e delle scanalature favoriscono una efficace azione drenante dell'acqua e delle schiume.

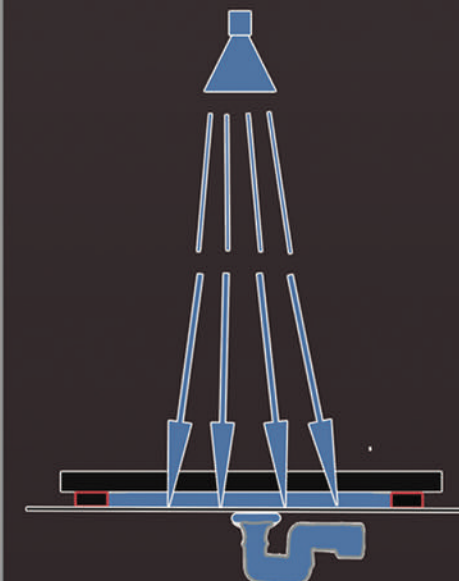

The 4 or 6 support feet keep the platform raised from the shower tray, favoring the drainage of the water towards the drain

COMFORT

Il materiale, i disegni e le lavorazioni delle pedane, sono studiate per offrire una piacevole sensazione rilassante a contatto dei piedi.



The materials, the draw and the processing, are been thought to offer pleasant and relaxing feeling in contact with the feet.

CURA DELLA PEDANA

Per il buon mantenimento della pedana, si suggerisce di lavare periodicamente la pedana su entrambi i lati, con una spugna morbida e sapone neutro.
For a good maintenance of the platform it is advisable to wash it periodically on both sides with a soft sponge and neutral soap

NEW

DUNE



4 OPAQUE-SATINED COLORS:

Taupe Gray-Brown Plum White Avana

Special high strength paints:

- "... products for outdoor use, equipped with elevated resistance to atmospheric agents, with pore perfectly closed and free of decline in time.
Exceptional resistance to yellowing."

Okumè colored
 great resistance

Non-slip feet
 high grip, in
 soft rubber.

item 126 cm 69x69 for tray
 without edge 70x70 cm

01 02 04

Item 215 cm 69x89 for tray
 without edge cm 70x90

Item 216 cm 99x79 for tray
 without edge cm 100x80
 Art.219 cm 99x69 for tray
 without edge 100x70

01 03 04

Item 217 cm 119x79 for tray
 without edge cm 120x80
 Art.220 cm 119x69 for tray
 no edge cm 120x70

01 02 03

Item 218 cm 139x69 for tray
 without edge cm 140x70

01 02 03

126

215

216 / 219

217 / 220

For
 Shower trays
 without edge

Shower footboard **Colored**



127

114



Item 127 cm 60x60 for tray traditional 80x80 cm



01 02 03 04

Item 113 cm 55x68 for tray traditional 70x90 cm



01 02 03

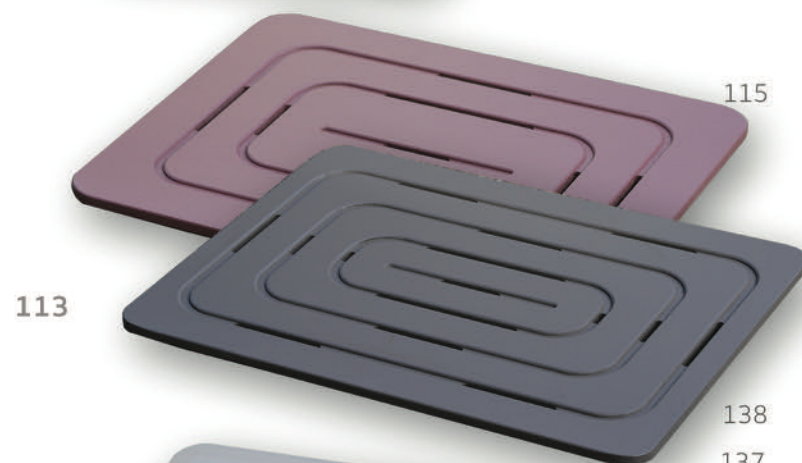

113

115

138

137



116

Item 116 cm 96x56 for tray traditional 120x70 / 80 cm



01 02



Okumè color

great resistance

For shower trays without edge and traditional ceramic and acrylic

	Item	Description	Color		Shower tray of reference
		FOR SHOWER TRAYS WITHOUT EDGES			
	126.01	SHOWER FOOTBOARD OKUME' CM 69X69 CONCENTRIC DRAW	TAUPE		NO EDGES 70X70
	126.02	SHOWER FOOTBOARD OKUME' CM 69X69 CONCENTRIC DRAW	GRAY-BROWN		NO EDGES 70X70
	126.04	SHOWER FOOTBOARD OKUME' CM 69X69 CONCENTRIC DRAW	WHITE		NO EDGES 70X70
	215.01	SHOWER FOOTBOARD OKUME' CM 69X89 ECCENTRIC DRAW	TAUPE		NO EDGES 70X90
	215.02	SHOWER FOOTBOARD OKUME' CM 69X89 ECCENTRIC DRAW	GRAY-BROWN		NO EDGES 70X90
	215.03	SHOWER FOOTBOARD OKUME' CM 69X89 ECCENTRIC DRAW	PLUM		NO EDGES 70X90
	215.04	SHOWER FOOTBOARD OKUME' CM 69X89 ECCENTRIC DRAW	WHITE		NO EDGES 70X90
	216.01	SHOWER FOOTBOARD OKUME' CM 99X79 ECCENTRIC DRAW	TORTORA		NO EDGES 100X80
	216.03	SHOWER FOOTBOARD OKUME' CM 99X79 ECCENTRIC DRAW	PLUM		NO EDGES 100X80
	216.04	SHOWER FOOTBOARD OKUME' CM 99X79 ECCENTRIC DRAW	WHITE		NO EDGES 100X80
	219.01	SHOWER FOOTBOARD OKUME' CM 99X69 ECCENTRIC DRAW	TAUPE		NO EDGES 100X70
	219.02	SHOWER FOOTBOARD OKUME' CM 99X69 ECCENTRIC DRAW	GRAY-BROWN		NO EDGES 100X70
	219.03	SHOWER FOOTBOARD OKUME' CM 99X69 ECCENTRIC DRAW	PLUM		NO EDGES 100X70
	217.01	SHOWER FOOTBOARD OKUME' CM 119X79 ECCENTRIC DRAW	TAUPE		NO EDGES 120x80
	217.02	SHOWER FOOTBOARD OKUME' CM 119X79 ECCENTRIC DRAW	GRAY-BROWN		NO EDGES 120x80
	217.03	SHOWER FOOTBOARD OKUME' CM 119X79 ECCENTRIC DRAW	PLUM		NO EDGES 120x80
	220.01	SHOWER FOOTBOARD OKUME' CM 119X69 ECCENTRIC DRAW	TAUPE		NO EDGES 120x70
	220.02	SHOWER FOOTBOARD OKUME' CM 119X69 ECCENTRIC DRAW	GRAY-BROWN		NO EDGES 120x70
	220.03	SHOWER FOOTBOARD OKUME' CM 119X69 ECCENTRIC DRAW	PLUM		NO EDGES 120x70
	218.01	SHOWER FOOTBOARD OKUME' CM 139X69 ECCENTRIC DRAW	TAUPE		NO EDGES 140X70
	218.02	SHOWER FOOTBOARD OKUME' CM 139X69 ECCENTRIC DRAW	GRAY-BROWN		NO EDGES 140X70
	218.03	SHOWER FOOTBOARD OKUME' CM 139X69 ECCENTRIC DRAW	PRUGNA		NO EDGES 140X70
		FOR TRADITIONAL SHOWER TRAYS			
	127.01	SHOWER FOOTBOARD OKUME' CM 60X60 CONCENTRIC DRAW	TAUPE		CLASSIC 80X80
	127.02	SHOWER FOOTBOARD OKUME' CM 60X60 CONCENTRIC DRAW	GRAY-BROWN		CLASSIC 80X80
	127.03	SHOWER FOOTBOARD OKUME' CM 60X60 CONCENTRIC DRAW	PLUM		CLASSIC 80X80
	127.04	SHOWER FOOTBOARD OKUME' CM 60X60 CONCENTRIC DRAW	WHITE		CLASSIC 80X80
	113.01	PEDANA DOCCIA OKUME' CM 55X68 DIS. CONCENTRICO	TAUPE		CLASSIC 70X90
	113.02	PEDANA DOCCIA OKUME' CM 55X68 DIS. CONCENTRICO	GRAY-BROWN		CLASSIC 70X90
	113.03	PEDANA DOCCIA OKUME' CM 55X68 DIS. CONCENTRICO	PLUM		CLASSIC 70X90
	116.01	PEDANA DOCCIA OKUME' CM 96,5X57,5 DISEGNO CM	TAUPE		CLASSIC 120X70/80
	116.02	PEDANA DOCCIA OKUME' CM 96,5X57,5 DISEGNO CM	GRAY-BROWN		CLASSIC 120X70/80



Ecotech wood

3 colors: Natural
Grey
White

Unalterable colors
No imperfection
With anti-mold additives
Non-slip
Assembled with stainless steel screws

The Wood-Ecotech profile has a surface with a slight one and elegant knurling slip.

The elegance of the material makes it more complete the shower, in addition to play an important one security function.

Like all our platforms shower, has support legs for the bottom of the shower tray, that maintain a space below the platform for to promote the outflow of water.

Wood - Ecotech

60% Flour of wood
40% Polymers regenerated

100% recyclable

Legno-Ecotech

Legno-Ecotech

Sheda Tecnica PW Compound 104/3

Descrizione

PW Compound 104/3 è un WPC (Wood Plastic Composite) basato su HDPE contenente da un 55% ad un 65% di fibre naturali (fibre di legno). Il compound è additivato con antiossidanti, anti UV e antimicrobici. **PW Compound 104/3** è caratterizzato da un'ottima resistenza all'acqua e un buon compromesso tra risultato finale e proprietà meccaniche.

Applicazioni

PW Compound 104/3 è destinato al processo di estrusione di profili pieni per applicazioni esterne dov'è necessaria sia una buona resistenza agli agenti atmosferici sia un'ottima rigidità - pavimentazione, facciata, copertura tetti, ringhiera, bordo piscina, recinzione e tutti i profili per applicazioni esterne con almeno cm. 1 di spessore.

Proprietà

	Metodologia	Unità	Valore
Densità	EN ISO 1183-1	g/cm ³	1,246 ± 0
Determinazione resistenza a flessione	ISO 178		
Modulo elastico		MPa	2.567 ± 470
Resistenza a flessione		MPa	17,1 ± 5
Determinazione resistenza a trazione	EN ISO 527		
Modulo elastico		MPa	3.936 ± 375
Allungamento a rottura		%	0,4 ± 0,2
Resistenza all'urto (Charpy, senza intaglio)	EN ISO 179	kJ/m ²	2,7 ± 0,9
Immersione in acqua	DIN EN 317		
1 giorno		%	0,2 ± 0,1
Assorbimento acqua		%	0,6 ± 0
1 giorno		%	0,6 ± 0
Coefficiente di espansione termica lineare (0°C - 115°C)	ASTM E 831	µm/(m · °C)	37 ± 0
Resistenza all'indentazione	EN 1534:2010	kg/mm ²	7 ± 1,1

	Metodologia	Risultato
Resistenza alla bruciatura di sigaretta	EN 438-2:2005	Bruciatura evidente estesa su tutta la zona di prova

	Metodologia	Unità	Valore
Resistenza all'umidità - prova in acqua Bollente (5h)	EN 1087-1:1995		
Variazione peso		%	1,69 ± 0
Variazione lunghezza		%	0,06 ± 0
Resistenza a flessione	EN 310		
Modulo elastico		MPa	3705 ± 185
Resistenza		MPa	20,6 ± 0,6

	Metodologia	Risultato
Resistenza ai funghi basidiomiceti xilofagi	ENV 12038:2002	Il prodotto sotto prova è da considerare totalmente resistente all'attacco di basidiomiceti xilofagi.

Resistenza alle macchie			
Test method	Sostanza macchiante	Tempo di contatto	
EN 438-2: 2005		16 ore	10 minuti
	* Acetone	5	-
	* Caffè (a 80°C)	3	-
	* Idrossido di sodio (soluz. 25%)	-	4
	* Acqua ossigenata (soluz. 30%)	-	5
	* Lucido per scarpe	-	2

* Sostanze macchiante obbligatorie.
5 = nessuna variazione visibile 4 = lieve cambiamento 3 = leggero segno 2 = segno pronunciato 1 = struttura superficie modificata

Processabilità

PW Compound 104/3 può essere lavorato sia con vite singola che vite doppia con design dedicati al processo di estrusione.

Gli estrusori devono essere muniti di un apposito sistema di degasaggio.

Le temperature di lavorazione raccomandate sono 140 - 190 °C.

I materiali in WPC hanno la tendenza ad assorbire umidità durante il magazzino e trasporto, è quindi necessario essiccare il materiale prima del processo produttivo.



Ecotech-wood



Item 134 - cm 50x50 for tray 70x70 col. Natural

Item 135 - cm 50x50 for tray 70x70 col. White

Item 136 - cm 50x50 for Tray 70x70 col. Grey

Item 143 - cm 60x60 per tray 80x80 col. Natural

Item 144 - cm 60x60 per tray 80x80 col. White

Item 145 - cm 60x60 for Tray 80x80 col. Grey

Item 146 - cm 55x68 for tray 80x80 col. Natural

Item 147 - cm 55x68 for tray 80x80 col. White

Item 148 - cm 55x68 for tray 80x80 col. Grey

Tailored:



Width up to 90 cm
Length up to 160 cm

The great measures will come made in two parts.

Larch wood + Aluminum

- ✓ Low thickness for dishes slim shower
- ✓ Elegant profile
- ✓ Treatment with impregnating agent.



item 222 cm 99x69
Item 223 cm 60x60



Modular Walkway

element cm 50x50
Item 221 cm 50x50



"Velvet" larch finish
Easy assembly
Neoprene support

Saunas
Locker rooms
Spas
Walkways



New



Direttiva 93/42/EC
Dispositivo registrato
presso il
Ministero della Salute

Item 180

Safety seat with back.
Quality polypropylene
Stainless steel screws
Powder coated frame
outdoor epoxy
Contains detailed instructions, screws and keys.
Capacity Kg.120.
TUV GS and CE certificate

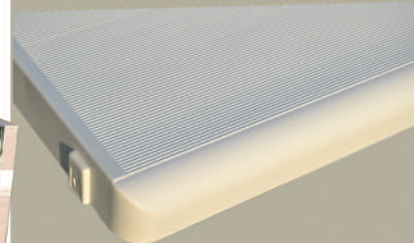

Direttiva 93/42/EC
Dispositivo registrato
presso il
Ministero della Salute

Item 120

Safety seat.
Quality polypropylene
Stainless steel screws
Chromed frame
Contains detailed instructions, screws and keys.
Capacity Kg.120.
TUV GS and CE certificate



Direttiva 93/42/EC
Dispositivo registrato
presso il
Ministero della Salute

Item 121

Safety seat
Seat in marine Okumè
Stainless steel screws
Powder coated frame
outdoor epoxy
Contains detailed instructions, screws and keys.
Capacity Kg.120.
TUV GS and CE certificate

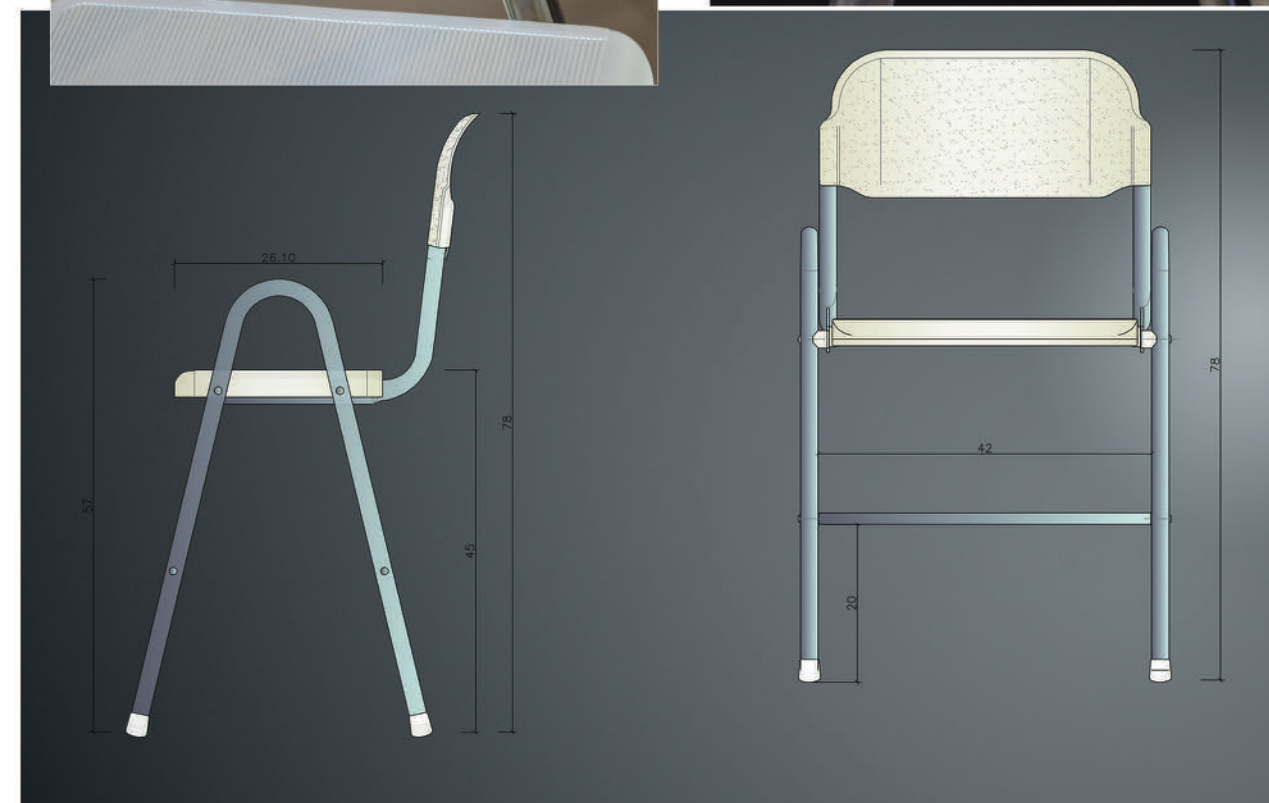



Direttiva 93/42/EC
Dispositivo registrato
presso il
Ministero della Salute



Item.201

Dimensions 66 / 75x31 cm
Seat cm 31x40
Capacity Kg.120
Adjustment: 10 positions
with secure fixing from
66 cm to 75 cm
Materials: treated larch
and chromed steel
TUV GS certification



Direttiva 93/42/EC
Dispositivo registrato
presso il
Ministero della Salute



Item 202

Dimensions 66 / 75x40 cm
Seat cm 31x40
Capacity Kg.120
Adjustment: 10 positions
with secure fixing from
66 cm to 75 cm
Materials: treated larch
and chromed steel
TUV GS certification



Direttiva 93/42/EC
Dispositivo registrato
presso il
Ministero della Salute



Item 203

Dimensions 66 / 75x31 cm
Seat cm 31x31
Capacity Kg.120
Adjustment: 10 positions
with secure fixing from
66 cm to 75 cm
Materials: Polypropylene
unalterable, chromed steel
TUV GS certification



Direttiva 93/42/EC
Dispositivo registrato
presso il
Ministero della Salute



Item 204

Dimensions 66 / 75x40 cm
Seat cm 31x31
Capacity Kg.120
Adjustment: 10 positions
with secure fixing from
66 cm to 75 cm
Materials: Polypropylene
unalterable, chromed steel
TUV GS certification



PROSPETTO: SEDILE PER VASCA REGOLABILE DA CM 63 A CM 74 CON SCHIENALE IN POLIPROPILENE

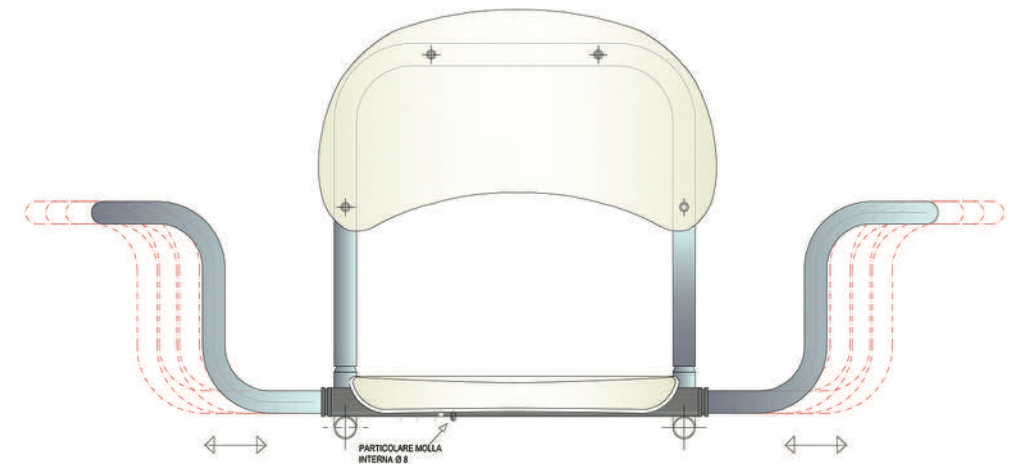

PIANTA SEDILE PER VASCA REGOLABILE DA CM 63 A CM 74 CON SCHIENALE IN POLIPROPILENE

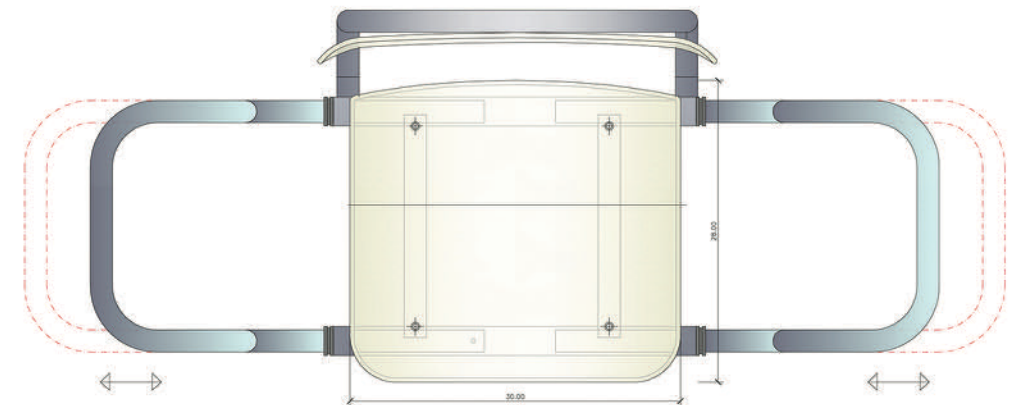

Adjustment system a
n. 5 fixed positions for each
side, for a safe and perfect
adaptation at every
kind of bathtub.





item 162

Dimensions 35x30x5 cm
Closed 6x32x35 cm
Capacity Kg.110
Frame treatment of
pre-galvanized and powder
paint. Screws and hinges
stainless steel
Okume Plywood seat
soft bevel.
TUV GS and CE
certification

item 080

Dimensions 6x32x35 cm
Closed 6x32x35 cm
Capacity Kg.110
Screws and steel hinges
steel.
Sitting in chosen solid
first quality Larch wood.
TUV GS and CE
certification.

Item 125

Dimensions 30x30x5 cm
Closed 5x30x30
Capacity Kg. 110
Screws and steel hinges
steel.
Polypropylene seat
unalterable anti-slip.
Tested by TUV Italia Srl

Item.195 Prototype

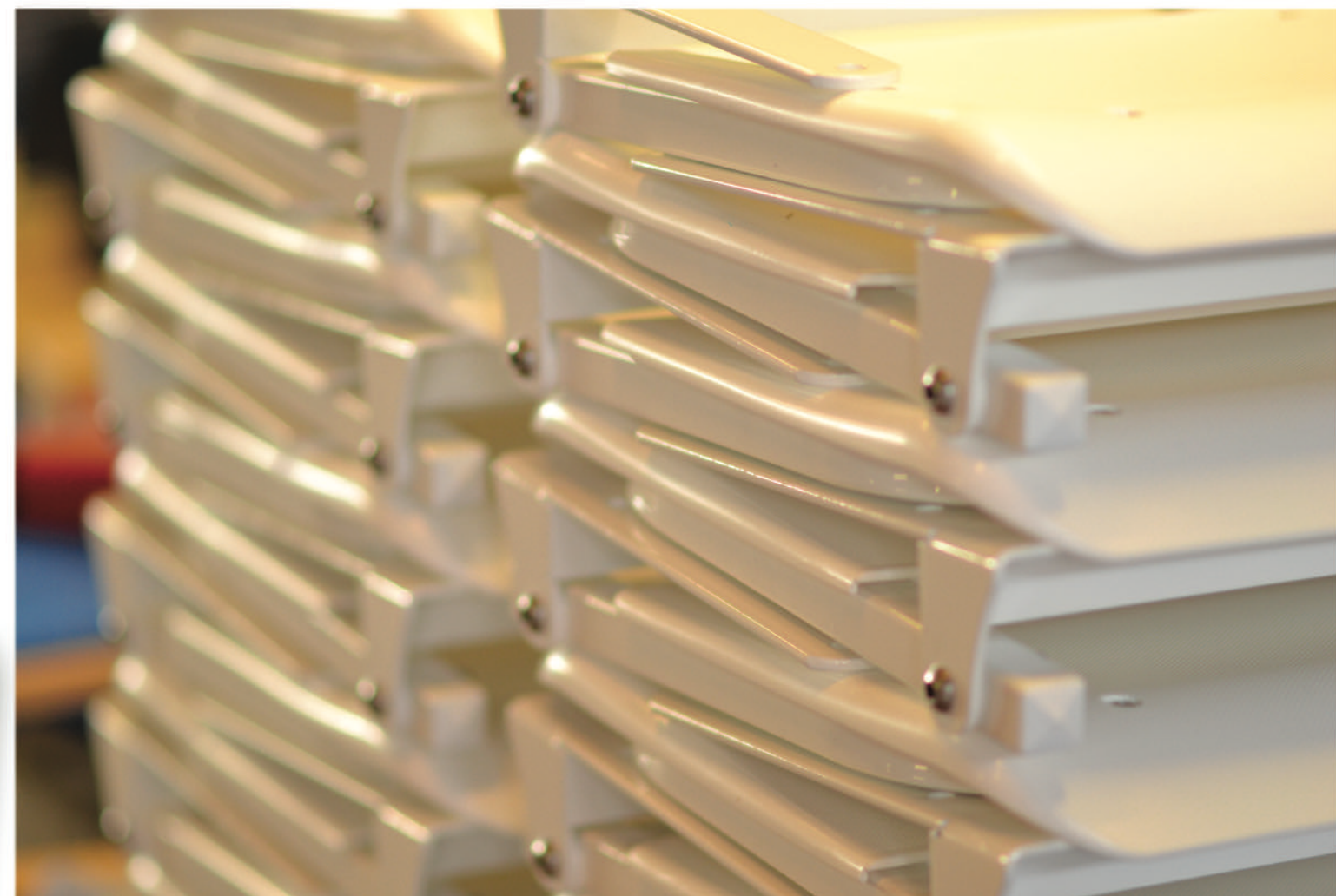

Capacity Kg.150
Diameter 32 mm

- Art.084 cm 30 white
- Art.083 cm 45 white
- Art.090 45° cm 50 white
- Art.122 cm 30 chromed
- Art.123 cm 45 chromed
- Art.124 45° cm 50 chromed

Castelmerlino di Zaniboni G. & c. snc
Via Garibaldi, 64
46019 S. Salvatore di Curtatone (MN)
P.I. 01895810204
Tel. 0376 472589
Fax 0376 290285
E-mail: info@castelmerlino.com
Internet: www.castelmerlino.com

Normativa Vigente
DICHIARAZIONE DI CONFORMITA'

La Castelmerlino di Zaniboni Giuseppe & c. S.n.c.
Dichiara sotto la propria responsabilità che
i **Maniglioni di Sicurezza** di propria produzione sono realizzati in
conformità con la normativa vigente (DM 14 giugno 1989 n° 236
"Prescrizioni tecniche necessarie a garantire l'accessibilità,
l'adattabilità e la visitabilità degli edifici privati e di edilizia
residenziale pubblica sovvenzionata e agevolata, ai fini del
superamento e dell'eliminazione delle barriere architettoniche." e
DPR 24 luglio 1996 n° 503 "Regolamento recante norme per
l'eliminazione delle barriere architettoniche negli edifici, spazi e
servizi pubblici.") e in corrispondenza alla Direttiva 89/392/CE
"Direttiva macchine" recepita con DPR 459/96 e successive
modificazioni.

Curtatone, lì 28.11.2010
Castelmerlino Snc
Giuseppe Zaniboni

Overview of shower and footboard models
related reference shower trays

Piatto doccia di riferimento	Codice articolo	Dimensioni pedana doccia	Piatto doccia di riferimento	Codice articolo	Dimensioni pedana doccia
Shower tray of reference	Item	Footboards dimensions	Shower tray of reference	Item	Footboards dimensions
70x70	013	50x50	70x90	010	55x68
70x70	018	49,5x49,5	70x90	175	54x68
70x70	059	49x49	70x90	146-147-148	54x68
70x70	133	49x49	70x90	361	55x68
70x70	021	49,5x49,5	70x90 ang.st.	225-226	55x74,5
70x70	134-135-136	50x50	75x90	142	62x70
70x70	017	50x50	100x70	055	79x50
80x80	016	59x59	100x70	093	78x52
80x80	060	58x58	100x70	117	78x52
80x80	061	58x58	100x70	139	79x56
80x80	182	59x59	100x70	222	99x69
80x80	131	58x58	120x70/80	161	96x57
80x80	020	59x59	120x70/80	116	96x57
80x80	127	59x59	120x70/80	159	92x56
80x80	138	59x59	120x80	094	104x62
80x80	157	59x59	120x80	119	105x63
80x80	158	59x59	120x80	167	96x67
80x80	171	59x59	120x80	172	96x67
80x80	143-144-145	59x59	lato 75/80	141	lato 61
80x80	223	59x59	lato 75/80	114	lato 61
90x90	012	68x68	lato 80	128	lato 63
90x90	118	72x72	lato 80	130	lato 63
70x90	014	55x68	lato 90	078	Lato 73
70x90	015	55x69	lato 90	115	lato 74
70x90	092	54x68	universal	155	diam. cm 55
70x90	181	55x68	universal	156	diam cm. 55
70x90	132	66x69	140x80	112	121x62
70x90	113	54x68	150x70	210	140x52
70x90	137	54x68	170x80	211	160x58
70x90	160	54x68	vasca	045	82x31
			Walk	221	50 x n